

Application No: DC/17/02636

**Address: 1 - 8 School Close
Norton
Bury St Edmunds
Suffolk
IP31 3LZ**

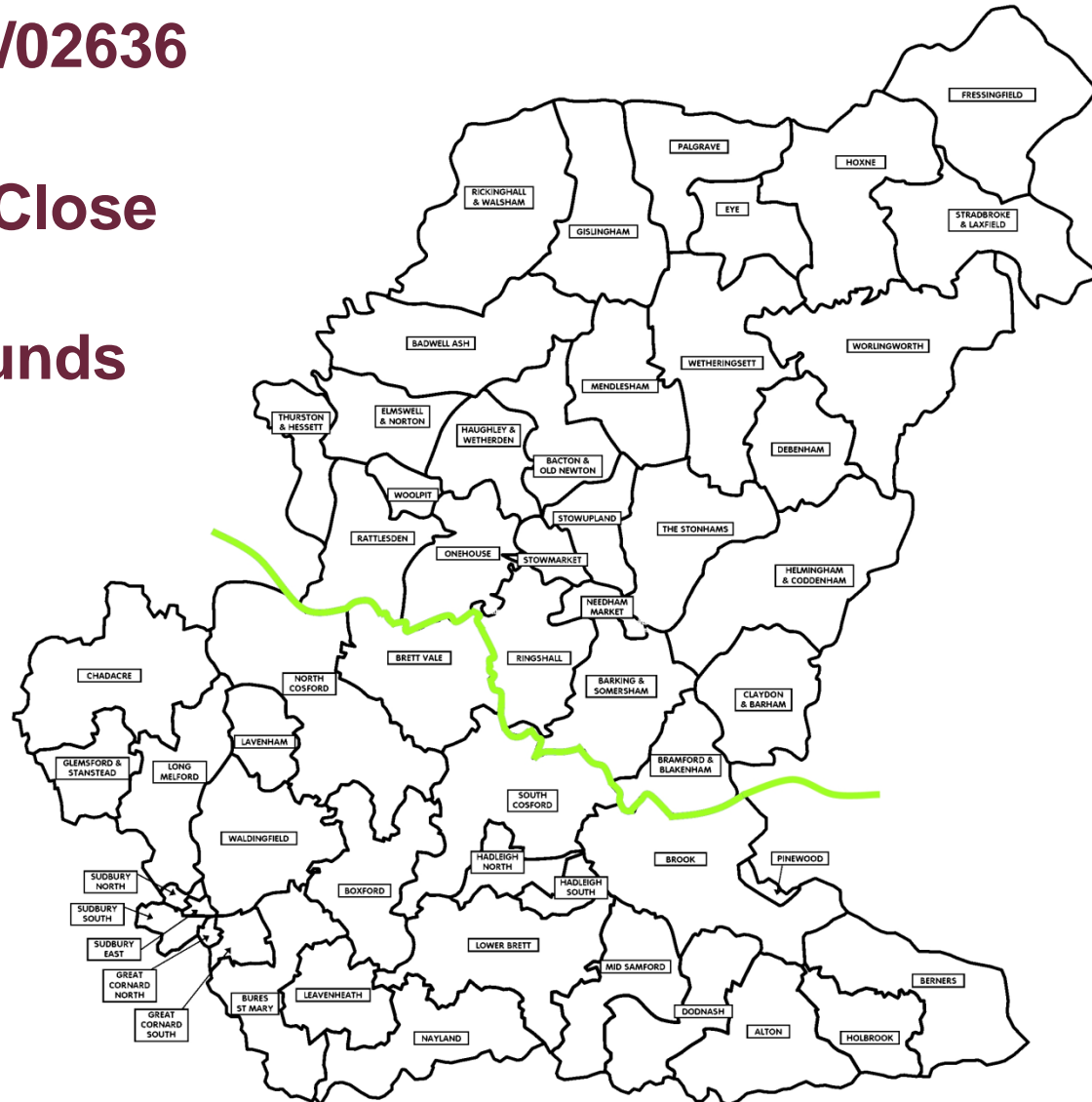



Verbal Updates:

- Confirmation and summary of any 3rd Party representations received not previously issued to members.
- Confirmation and summary of any consultee responses received not previously issued to members
- Confirmation of any changes to recommendation, conditions or reasons.

Site Location Plan

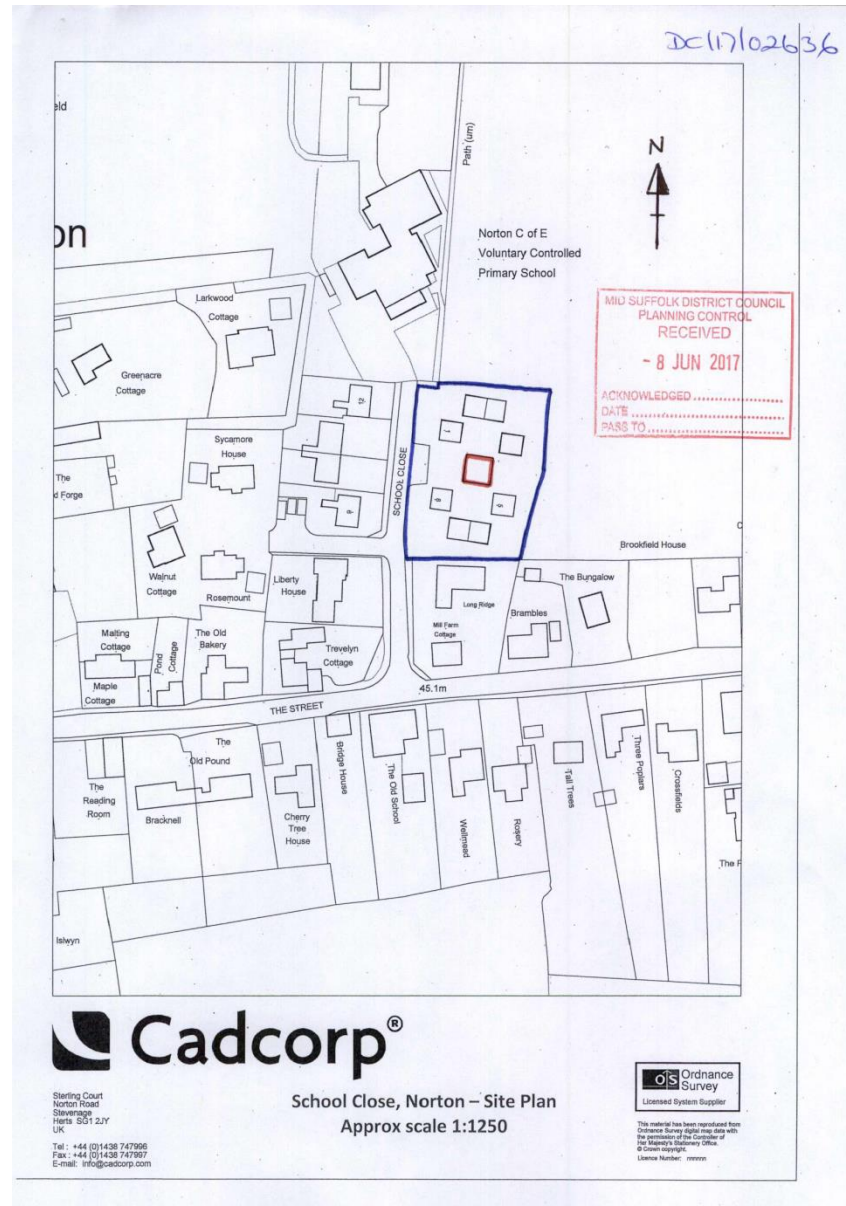

Constraints Map

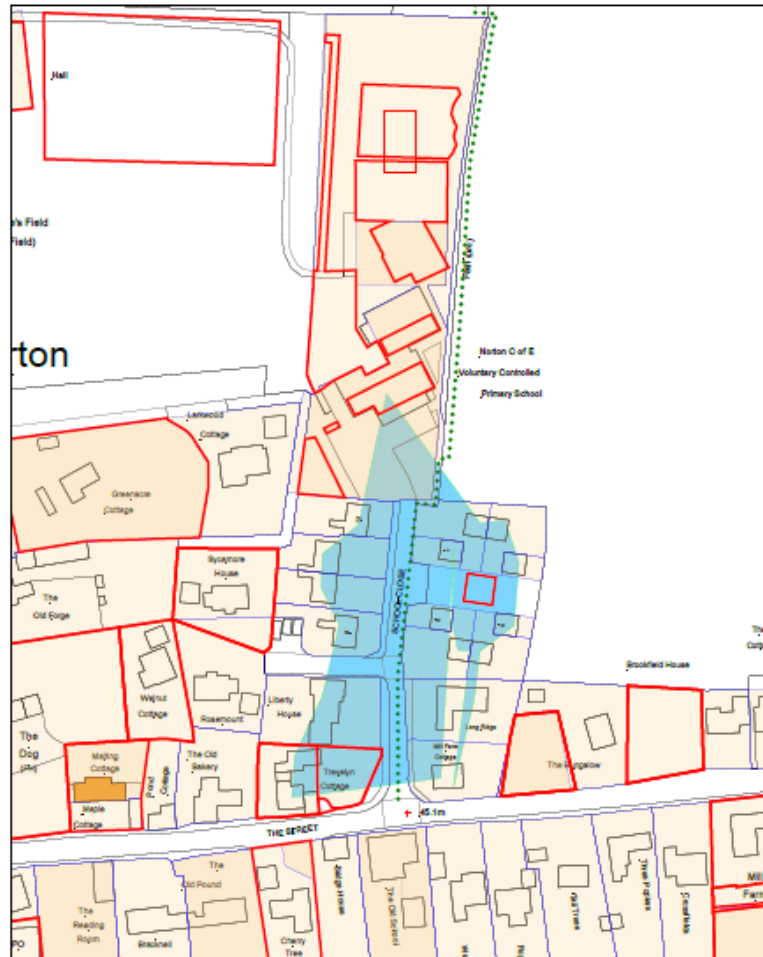

Title:

Reference:

Site:



MID SUFFOLK DISTRICT COUNCIL
 131, High Street, Needham Market, IP8 8DL
 Telephone : 01449 724500
 email: customerservice@mid.suffolk.gov.uk
 www.mid.suffolk.gov.uk



SCALE 1:1250

Reproduced by permission of
 Ordnance Survey on behalf of HMSO.
 © Crown copyright and database right 2017
 Ordnance Survey Licence number: 1000172918

Date Printed : 13/05/2017

Car Parking Plan

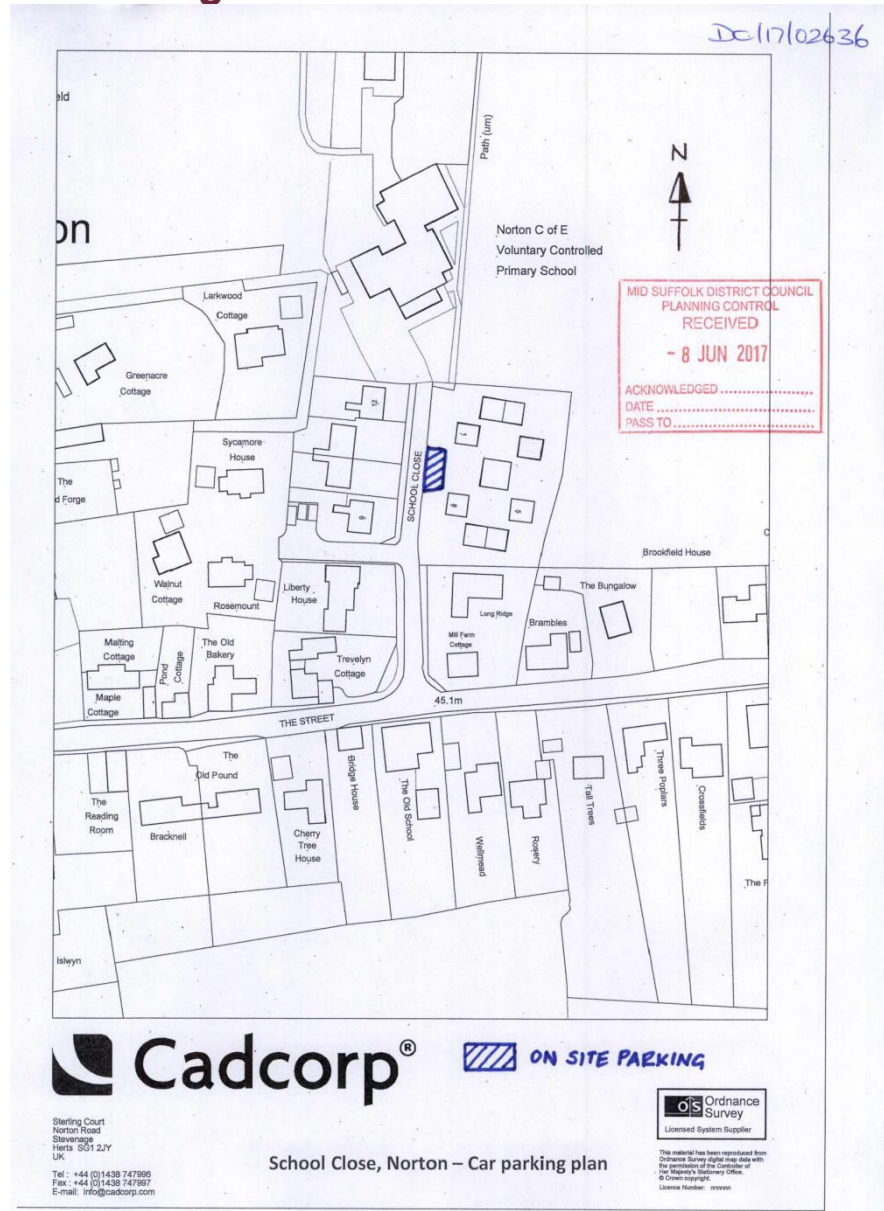

Proposed floor plan

Dr 10/02/16

NOTE
This Drawing must not be reduced, furnished, copied without the written consent of the originator. All errors, omissions, discrepancies should be reported to the originator immediately. All dimensions to be checked before use for design by the contractor. For jobs that items or supplier Do not state prices - use figure or 1/2 or 3/4 dimensions where given. Any variation from the Drawing to be reported to the originator immediately.

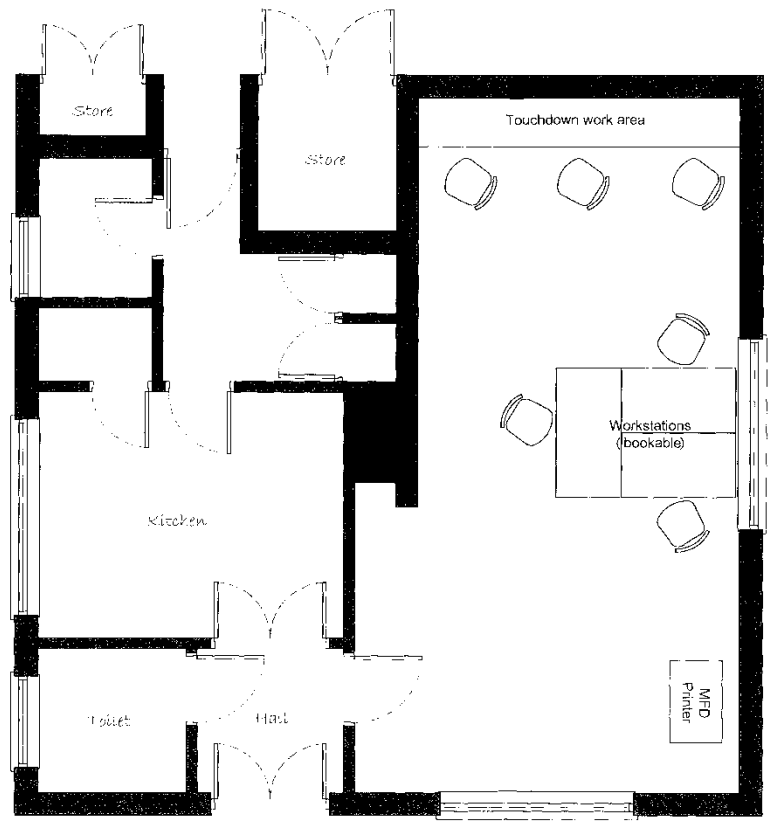

MID SUFFOLK DISTRICT COUNCIL
PROPERTY CONTROL
RECEIVED
- 8 JUN 2017
ACKNOWLEDGED
DATE
TIME

REV	DATE	DESCRIPTION		
PROJ TITLE		SHEET		
Proposed floor plan		1		
SUBJECT	DATE	SCALE		
School Closes Norton	May 2017	1:50 @ A3		
PROJECT NO	ROAD NO	W/P	FORMA	DATE
	01			
Babergh & Mid Suffolk District Council PROPERTY SERVICES Coles Lane, Hadleigh Suffolk, IP7 6SJ Tel: No. 01473 822601				
		 <p>Working Together</p>		